

of

Block 10, Carlsen's Park, a subdivision of
Northeast 1/4 of Section 35, Town 4 North,

Description
described in a Quit Claim Deed recorded January 23, 2006 as Document No. 666325 as shown below:

Also right of way for pedestrian travel to the lake between the Northeast corner of Lot 1, Block 2, Carswell's Park, and the North stone post of the bridge, which access may be more particularly described as follows: Beginning at the Southeast corner of said Lot 1; thence North 23 degrees 23 minutes East 110.1 feet; thence North 56 degrees 10 minutes East 19.1 feet to the Northernly line of said bridge and the shore of Middle Lake; thence Northwest along the shore 117 feet more or less to the Northeast corner of said Lot 1; thence South 15 degrees 56 minutes East along the Easterly line of said Lot 1, 164 feet more or less to the place of beginning.

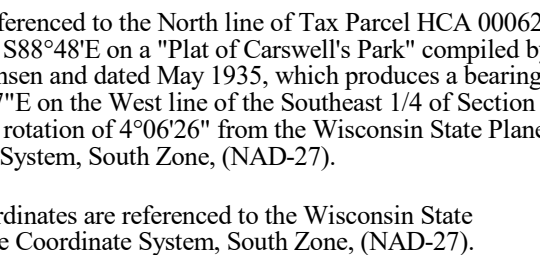
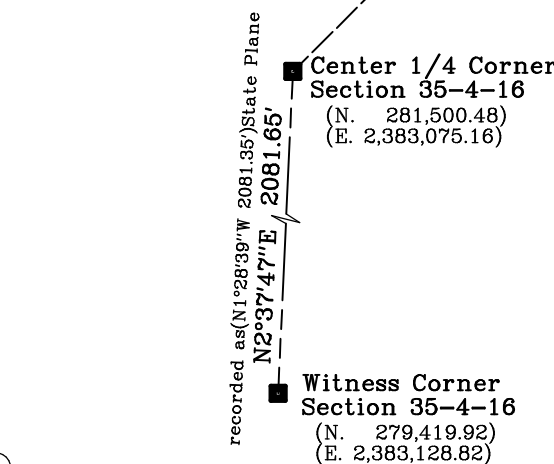

Coordinates are referenced to the Wisconsin State Plane Coordinate System, South Zone, (NAD-27).

Coordinates are referenced to the Wisconsin State Plane Coordinate System, South Zone, (NAD-27).

Scale in Feet
1" = 20'



A horizontal scale bar with alternating black and white segments. The segments are labeled 0, 10, 20, 40, and 60, representing feet. The total length of the bar is 60 feet.



OLSON
LAND SURVEYING, LLC

Rural | Residential | Commercial

Sheet 1 of 1 Sheets	
Drawing Name:	
Job Reference Number	2022.048
	2022.048

All rights reserved. No part of this survey plat may be reproduced or transmitted in any form by any means - graphic, electronic, or mechanical, including photocopying, tracing, or information storage and retrieval systems - without permission in writing from Douglas G. Olson, Olson Land Surveying, LLC.

This survey is made for the exclusive use of the present owners of the property and also those who purchase, mortgage or guarantee title thereto, within one year from the date hereof.

Douglas G. Olson
Wisconsin Professional Land Surveyor - 2093